BARNES INTERNATIONAL REALTY | Barcelona Costa Brava

”

BARCELONA - GALVANY - APARTMENT 3050 SQ FT - 5 BEDROOMS

SELLING PRICE : 1 200 000 €

CONTACT : MARTA CASTAÑO - MOBILE PHONE +34 938 29 80 05

EMAIL : M.CASTANO@BARNES-INTERNATIONAL.COM

BARNES INTERNATIONAL REALTY | Barcelona Costa Brava

DESCRIPTION

VIA AUGUSTA - DIAGONAL. Magnificent apartment in a building from the architect Mitjans. Very bright flat with large spaces, terraces and a large exterior area. It has a large lobby with a very differentiated day and night area. The day area is distributed in a large living room of 750 sq ft with access to a large terrace, courtesy toilet, outdoor kitchen with separate laundry and service room with its bathroom. The night area has a large suite with access to the terrace, bathroom and dressing room. Two more rooms with a shared bathroom complete the night area of the property. The building has a concierge, a main lift and a service one. Great transport communication due to its proximity to the Avenida Diagonal, excellent service and business area.

CARACTÉRISTIQUES

Type of property :	Flat	Fees :	-	Surface :	263 m^2
Land area (m2) :	-	Bedrooms :	5	Annual charges :	1 980 €
Balcony Surface :	-	Elevator :	Yes	Swimming pool :	No
Energy consumption level :	E	Energy consumption :	kWh/$m^2$124.00	Gaz comsumption :	kg éqCO2/$m^2$24.00
Number of lots :	-				

CARRER DEL MESTRE NICOLAU, 2
08021 BARCELONA

PHONE : +34 938 29 80 05
BARCELONA@BARNES-INTERNATIONAL.COM

NON-CONTRACTUAL INFORMATION
PARIS - GENEVA - LONDON - MOSCOW - NEW YORK - MIAMI - ST BARTH - DEAUVILLE - BASQUE COAST - FRENCH COUNTRYSIDE - ARCACHON BAY - PERIGORD - PROVENCE - FRENCH RIVIERA - SAINT TROPEZ - CORSICA - COURCHEVEL - MEGEVE

BARNES INTERNATIONAL REALTY | Barcelona Costa Brava

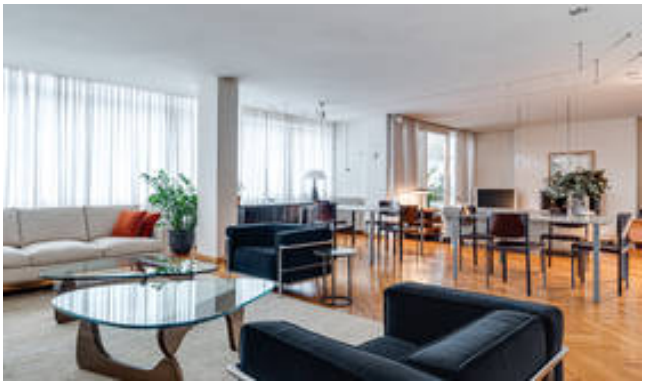

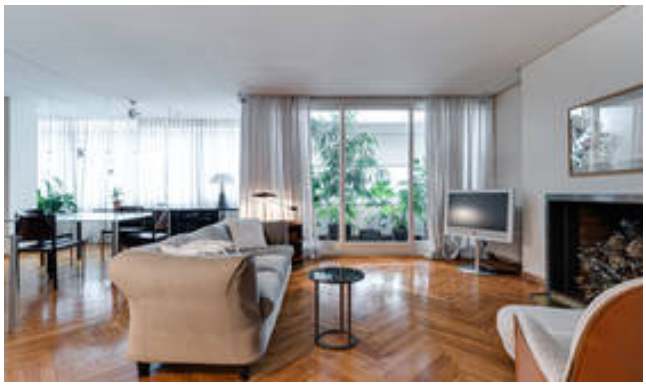

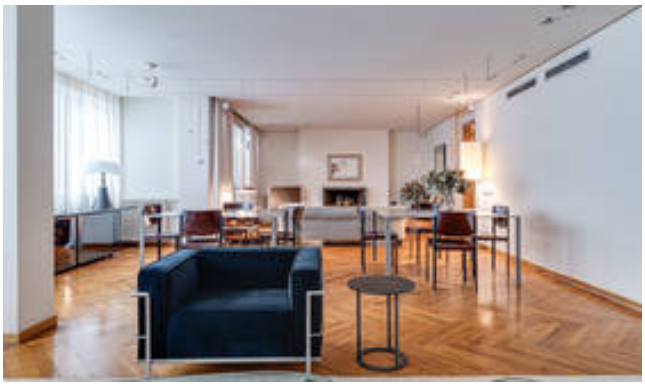

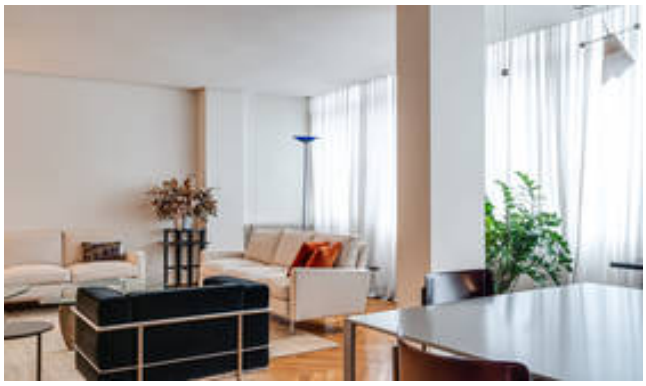

CARRER DEL MESTRE NICOLAU, 2
08021 BARCELONA

PHONE : +34 938 29 80 05
BARCELONA@BARNES-INTERNATIONAL.COM

NON-CONTRACTUAL INFORMATION
PARIS - GENEVA - LONDON - MOSCOW - NEW YORK - MIAMI - ST BARTH - DEAUVILLE - BASQUE COAST - FRENCH COUNTRYSIDE - ARCACHON BAY - PERIGORD - PROVENCE - FRENCH RIVIERA - SAINT TROPEZ - CORSICA - COURCHEVEL - MEGEVE